

**CITY OF MUSKEGO
NOTICE OF PUBLIC HEARING**

PLEASE TAKE NOTICE that the Plan Commission of the City of Muskego will hold a Public Hearing at 7:00 PM on Tuesday, May 6, 2003, in the Muskego Room at City Hall, W182 S8200 Racine Avenue to consider the following:

Upon the petition of George Alex and Robert Jacob shall the following property located at W125 S9912 North Cape Road (Tax Key No. 2260.999) be granted a Conditional Use in accordance with Section 6.03 of the Muskego Zoning Ordinance for the purpose of operating a commercial mini-warehouse and storage facility.

All that part of the Southeast 1 / 4 of Section 25, Town 5 North, Range 20 East, City of Muskego, County of Waukesha, State of Wisconsin, bounded and described as follows: Commencing at the East 1 / 4 corner of said Section 25; thence Westerly along the East and West 1 / 4 Section line, 230.58 feet to a concrete monument and the place of beginning; thence South 1° 23' East, 206.17 feet to concrete monument; thence South 89° 43' West to the East line of North Cape Road as hereinafter described; thence Northerly along the said East line of North Cape Road to its intersection with the East and West 1 / 4 Section line of said Section 25; thence Easterly on said 1 / 4 Section line to the point of the beginning.

Detailed descriptions are available for public inspection at the City of Muskego Planning Office. All interested parties will be given an opportunity to be heard.

Plan Commission
City of Muskego

Publish in the Muskego Sun: April 17, 2003 and April 24, 2003



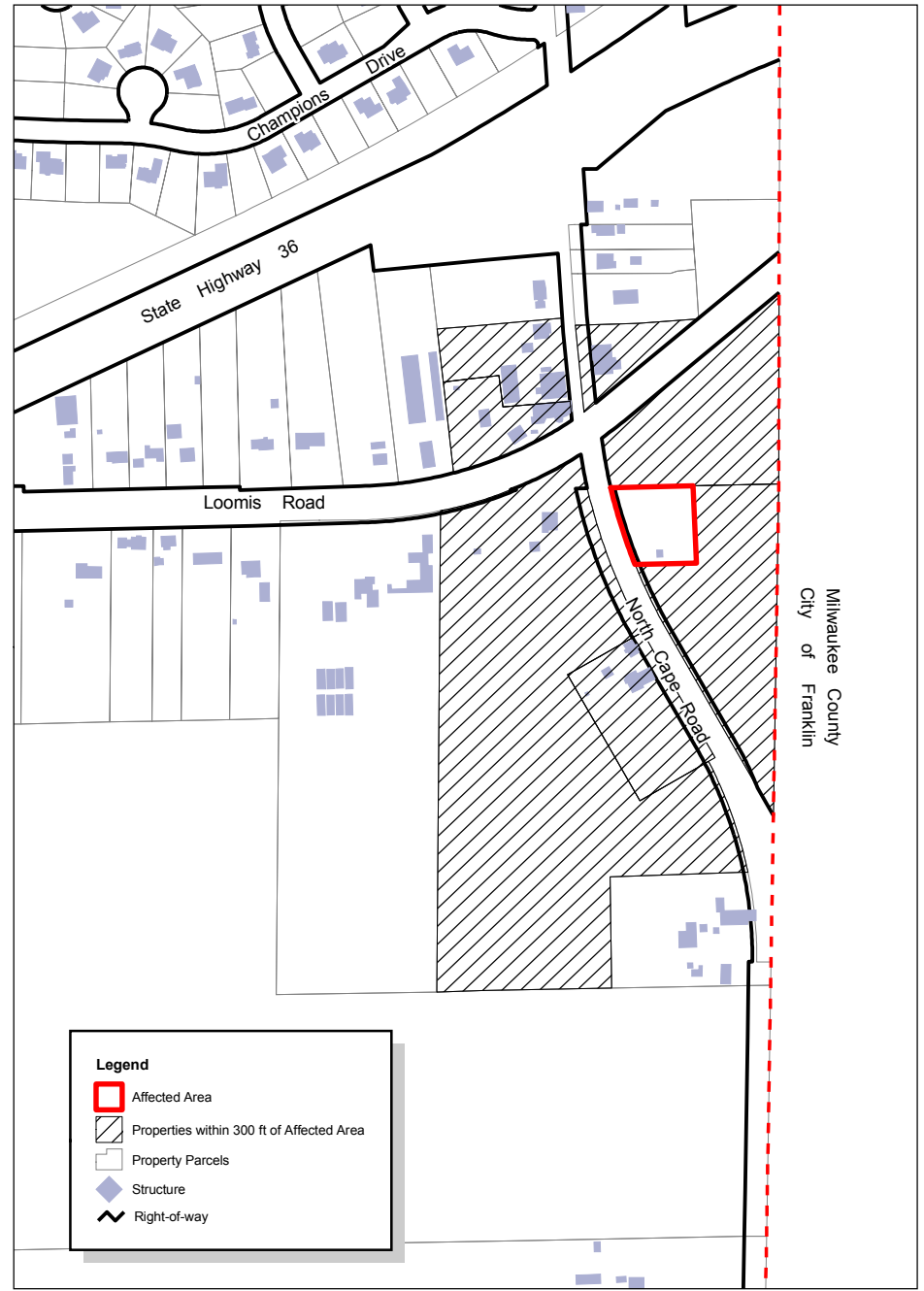
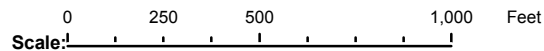

Dated this 17th day of March, 2003

NOTICE

IT IS POSSIBLE THAT MEMBERS OF AND POSSIBLY A QUORUM OF MEMBERS OF OTHER GOVERNMENTAL BODIES OF THE MUNICIPALITY MAY BE IN ATTENDANCE AT THE ABOVE-STATED MEETING AND GATHER INFORMATION; NO ACTION WILL BE TAKEN BY ANY GOVERNMENTAL BODY AT THE ABOVE-STATED MEETING OTHER THAN THE GOVERNMENTAL BODY SPECIFICALLY REFERRED TO ABOVE IN THIS NOTICE.



Legend

-  Affected Area
-  Properties within 300 ft of Affected Area
-  Property Parcels
-  Structure
-  Right-of-way