

CITY OF MUSKEGO
NOTICE OF PUBLIC HEARING

PLEASE TAKE NOTICE that the Plan Commission of the City of Muskego will hold a Public Hearing at 7:00 PM on Tuesday, March 1, 2005, at the City Hall, W182 S8200 Racine Avenue, to consider the following:

Upon the petition of Payne & Dolan Company shall the following described land as addressed as W217 S8425 Crowbar Road be granted a renewal of Conditional Use in accordance with Section 6.07 (7) of the Muskego Zoning Ordinance for the purpose of continued mining and processing sand and gravel, extension of the accessory use (asphalt plant) located on the NW corner of Crowbar Road and Janesville Road (CTH L).

A parcel of land located in the NE 1/4 and SE 1/4 of Section 13, T5N, R19E, City of Muskego, Waukesha County, Wisconsin; and a parcel of land located in the NW 1/4 and SW 1/4 of Section 18, T5N, R20E, City of Muskego, Waukesha County, Wisconsin; and, a parcel of land located in the SW 1/4 of the SW 1/4 of Section 7, T5N, R20E, City of Muskego, Waukesha County, Wisconsin, as described in vol. 1010, page 297 of Deeds.

Detailed descriptions are available for public inspection at the Planning Department. All interested parties will be given an opportunity to be heard.

Plan Commission
City of Muskego

Publish in the Muskego Sun on February 24, 2005

NOTICE

IT IS POSSIBLE THAT MEMBERS OF AND POSSIBLY A QUORUM OF MEMBERS OF OTHER GOVERNMENTAL BODIES OF THE MUNICIPALITY MAY BE IN ATTENDANCE AT THE ABOVE-STATED MEETING AND GATHER INFORMATION; NO ACTION WILL BE TAKEN BY ANY GOVERNMENTAL BODY AT THE ABOVE-STATED MEETING OTHER THAN THE GOVERNMENTAL BODY SPECIFICALLY REFERRED TO ABOVE IN THIS NOTICE.

NOTICE

"Please note that, upon reasonable notice, efforts will be made to accommodate the needs of disabled individuals through appropriate aids and services. For additional information or to request this service, contact Janice Moyer at City Hall, W182 S8200 Racine Avenue, (262) 679-5625."

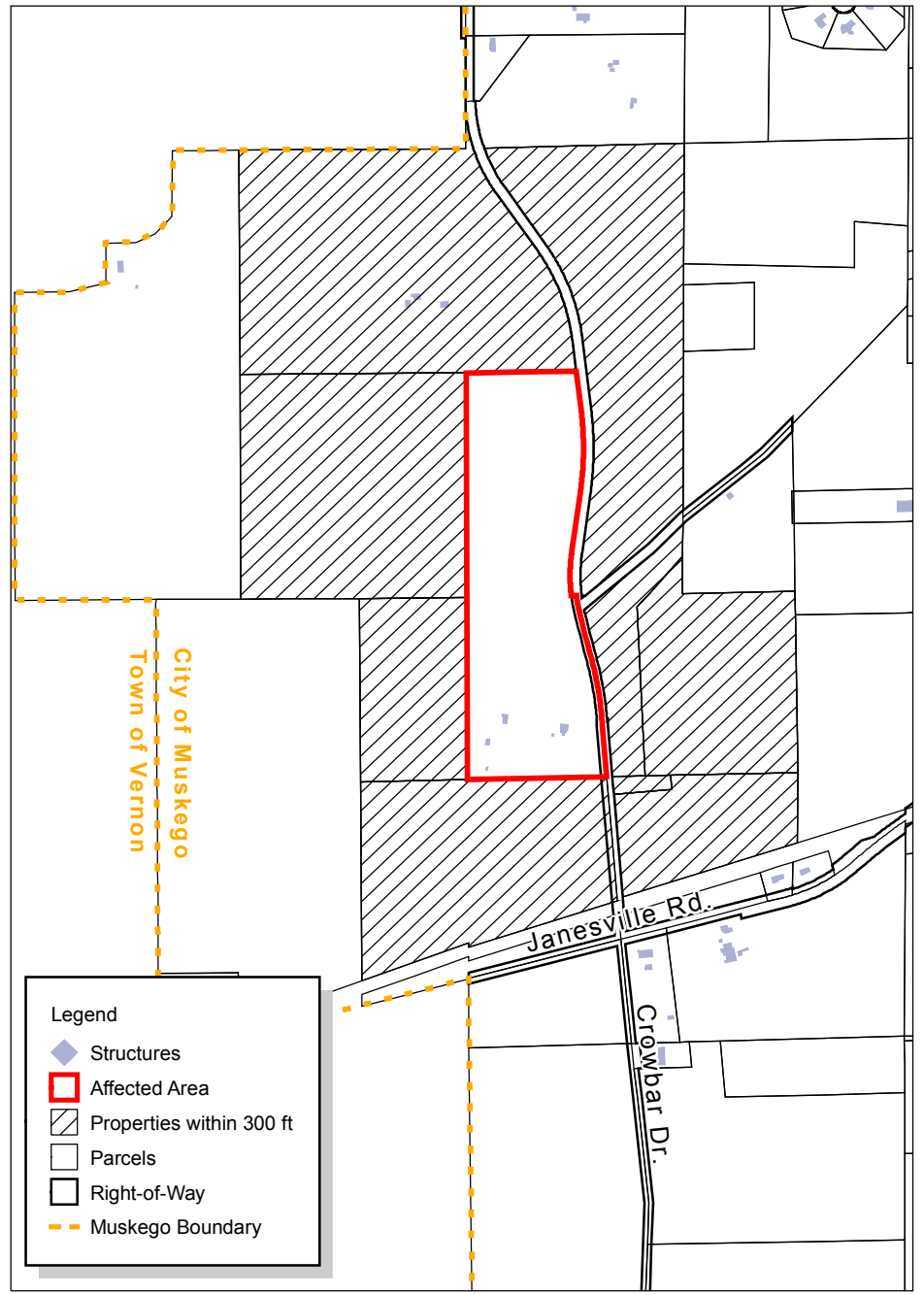

Legend

- ◆ Structures
- ▭ Affected Area
- ▨ Properties within 300 ft
- ▭ Parcels
- ▭ Right-of-Way
- - - Muskego Boundary

